

- NOTES:
- THIS DRAWING SHALL BE READ IN CONJUNCTION WITH ALL SCHEME ENGINEERING DRAWINGS AND SPECIFICATIONS.
  - ALL DIMENSIONS AND LEVELS SHOWN ARE IN METERS UNLESS OTHERWISE STATED.
  - DO NOT SCALE FROM THIS DRAWING.
  - LAYOUTS ARE A COMBINATION OF BOTH ORDINANCE SURVEY AND TOPOGRAPHICAL SURVEY. CLARIFICATION AND DISCREPANCIES TO BE BROUGHT TO THE ATTENTION OF THE SITE ENGINEER.
  - LIGHTING DESIGN TO BE CARRIED OUT BY LBS LIGHTING TEAM.
  - TREE TYPES, SHRUBBERY AND ANY OTHER PLANTING SPECIFIED BY LBS PLANTING TEAM.
  - GATEWAY FEATURE AND INFORMATION BOARD TO BE CONFIRMED BY LBS.

- LEGEND:
- PROPOSED MODULAR CONCRETE PAVING (63x600x600 mm) [TOTAL: 180 m<sup>2</sup>]
  - PROPOSED IMITATION GRANITE SETT BLOCK (80x200x100 mm) [TOTAL: 7.5 m<sup>2</sup>]
  - REINSTATED ASPHALT FOOTWAY [TOTAL: 15.5 m<sup>2</sup>]
  - PROPOSED ASPHALT CARRIAGEWAY RESURFACING [TOTAL: 170 m<sup>2</sup>]
  - PROPOSED ASPHALT RAISED TABLE [TOTAL: 39 m<sup>2</sup>]
  - PROPOSED WET POUR SOFT SURFACE - YELLOW [TOTAL: 35 m<sup>2</sup>]
  - PROPOSED WET POUR SOFT SURFACE - BROWN [TOTAL: 15 m<sup>2</sup>]
  - PROPOSED CONCRETE TACTILE PAVING, DARK GREY COLOUR (65x400x400 mm) [TOTAL: 16 m<sup>2</sup>]
  - PROPOSED GRASSED AREA [TOTAL: 33 m<sup>2</sup>]
  - PROPOSED 150x300mm GRANITE EDGE KERB
  - PROPOSED 50x150mm FLAT TOP CONCRETE EDGING
  - EXISTING GRANITE KERB TO BE RETAINED
  - PROPOSED 305mm RADIUS GRANITE QUADRANT
  - PROPOSED GULLY [No: 2]
  - PROPOSED ROAD MARKING - WHITE
  - PROPOSED ROAD MARKING - YELLOW
  - PROPOSED SIGN FACE AND PROPOSED SIGN POST [No: 3]
  - RELOCATED SIGN FACE AND SIGN POST [No: 1]
  - PROPOSED SIGN FACE ON EXISTING SIGN POST [No: 1]
  - RELOCATED SIGN FACE ON PROPOSED SIGN POST [No: 1]
  - PROPOSED REMOVABLE BOLLARD WITH SIGN FACE AND REFLECTIVE BAND [No: 2]
  - REINSTATED MANCHESTER BOLLARD [No: 2]
  - EXISTING LIGHTING COLUMN TO BE RETAINED [No: 3]
  - PROPOSED TREE [No: 4]
  - PROPOSED SINGULAR SEAT [No: 2]
  - PROPOSED ANIMAL FACE TOTEM [No: 2]
  - PROPOSED PLAY PANEL [No: 2]
  - PROPOSED SENSORY TOTEM [No: 3]
  - PROPOSED STEPPING LOGS [VARIED SIZES]
  - PROPOSED CYCLE STAND [No: 2]
  - PROPOSED LITTER BIN [No: 1]
  - SERVICE COVER [VARIED SIZES]

C01	06/11/2023	ISSUE FOR CONSTRUCTION	D. BERDYNA	J. LE BOUTILLIER	J. LE BOUTILLIER	D. BERDYNA	A. BELLU
REV	DATE	PURPOSE/DESCRIPTION	DRAWN	T. CHECKED	T. APPROVED	P. APPROVED	AUTHORISED

RESTRICTED

Project	23479 - WALWORTH POCKET PARKS
Originator	METIS NRP
Location	THE LONDON BOROUGH OF SOUTHWARK
Asset Classification	GENERAL ARRANGEMENT
Lifecycle	CONSTRUCTION
Suitability	A AUTHORISED AND ACCEPTED
Title	CHAPTER ROAD GENERAL ARRANGEMENT SHEET 1 OF 1

Prepared by:	
Prepared for:	
Drawing Number	23479-MNRP-010-08_01-DRG-CE-001
Rev.	C01

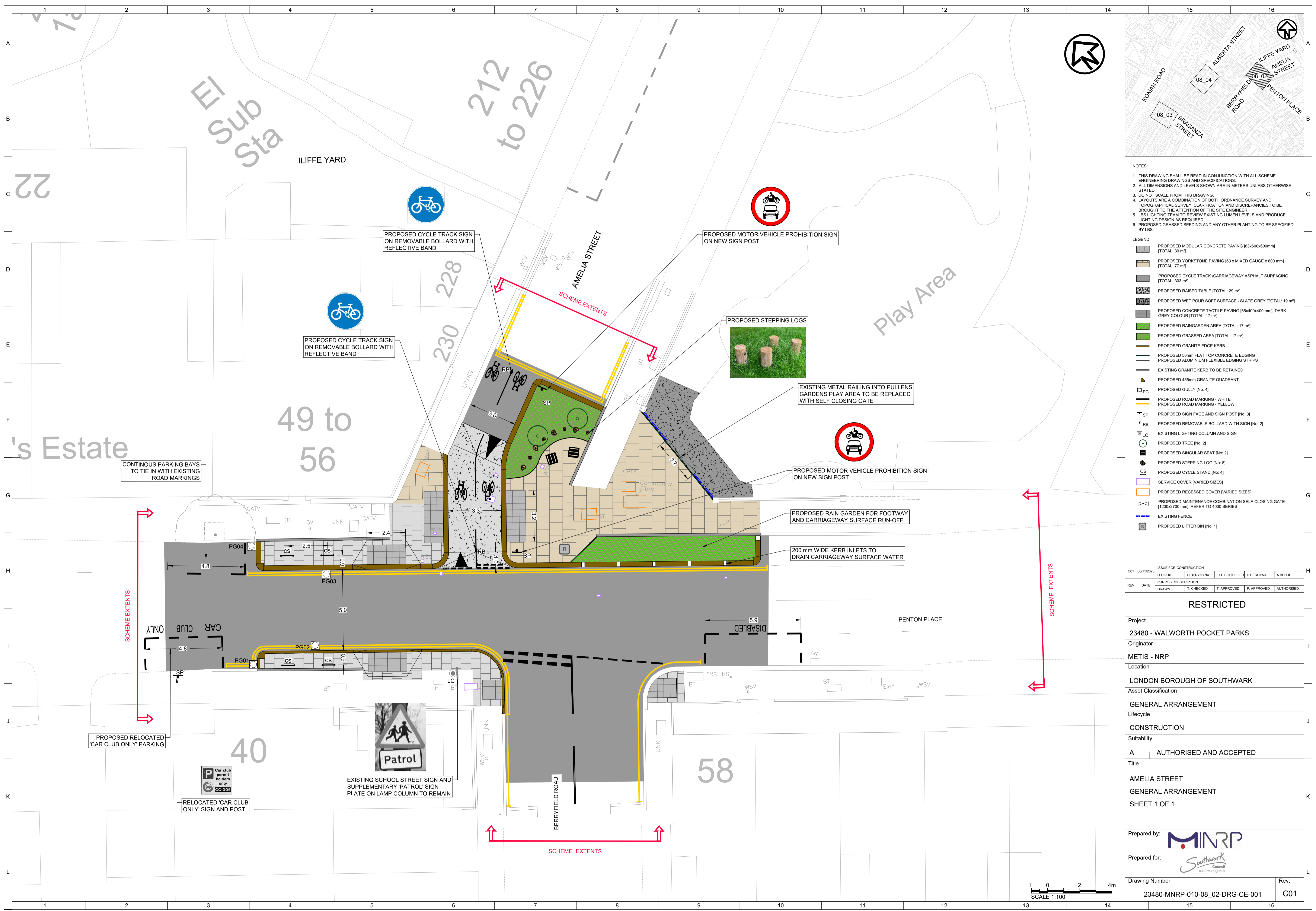

- NOTES:
- THIS DRAWING SHALL BE READ IN CONJUNCTION WITH ALL SCHEME ENGINEERING DRAWINGS AND SPECIFICATIONS.
  - ALL DIMENSIONS AND LEVELS SHOWN ARE IN METERS UNLESS OTHERWISE STATED.
  - DO NOT SCALE FROM THIS DRAWING.
  - LAYOUTS ARE A COMBINATION OF BOTH ORDNANCE SURVEY AND TOPOGRAPHICAL SURVEY. CLARIFICATION AND DISCREPANCIES TO BE BROUGHT TO THE ATTENTION OF THE SITE ENGINEER.
  - LBS LIGHTING TEAM TO REVIEW EXISTING LUMEN LEVELS AND PRODUCE LIGHTING DESIGN AS REQUIRED.
  - PROPOSED GRASSED SEEDING AND ANY OTHER PLANTING TO BE SPECIFIED BY LBS.

- LEGEND:
- PROPOSED MODULAR CONCRETE PAVING (63x60x60mm) [TOTAL: 39 m<sup>2</sup>]
  - PROPOSED YORKSTONE PAVING (63 x MIXED GAUGE x 600 mm) [TOTAL: 77 m<sup>2</sup>]
  - PROPOSED CYCLE TRACK /CARRIAGEWAY ASPHALT SURFACING [TOTAL: 303 m<sup>2</sup>]
  - PROPOSED RAISED TABLE [TOTAL: 29 m<sup>2</sup>]
  - PROPOSED WET POUR SOFT SURFACE - SLATE GREY [TOTAL: 19 m<sup>2</sup>]
  - PROPOSED CONCRETE TACTILE PAVING (65x40x40mm), DARK GREY COLOUR [TOTAL: 17 m<sup>2</sup>]
  - PROPOSED RAINGARDEN AREA [TOTAL: 17 m<sup>2</sup>]
  - PROPOSED GRASSED AREA [TOTAL: 17 m<sup>2</sup>]
  - PROPOSED GRANITE EDGE KERB
  - PROPOSED 50mm FLAT TOP CONCRETE EDGING
  - PROPOSED ALUMINIUM FLEXIBLE EDGING STRIPS
  - EXISTING GRANITE KERB TO BE RETAINED
  - PROPOSED 455mm GRANITE QUADRANT
  - PROPOSED GULLY [No: 4]
  - PROPOSED ROAD MARKING - WHITE
  - PROPOSED ROAD MARKING - YELLOW
  - PROPOSED SIGN FACE AND SIGN POST [No: 3]
  - PROPOSED REMOVABLE BOLLARD WITH SIGN [No: 2]
  - EXISTING LIGHTING COLUMN AND SIGN
  - PROPOSED TREE [No: 2]
  - PROPOSED SINGULAR SEAT [No: 2]
  - PROPOSED STEPPING LOG [No: 8]
  - PROPOSED CYCLE STAND [No: 4]
  - SERVICE COVER [VARIED SIZES]
  - PROPOSED RECESSED COVER [VARIED SIZES]
  - PROPOSED MAINTENANCE COMBINATION SELF-CLOSING GATE (1200x2700 mm), REFER TO 4000 SERIES
  - EXISTING FENCE
  - PROPOSED LITTER BIN [No: 1]

REV	DATE	DRAWN	T. CHECKED	T. APPROVED	P. APPROVED	AUTHORISED
C01	06/11/2023					

**RESTRICTED**

Project  
23480 - WALWORTH POCKET PARKS

Originator  
METIS - NRP

Location  
LONDON BOROUGH OF SOUTHWARK

Asset Classification  
GENERAL ARRANGEMENT

Lifecycle  
CONSTRUCTION

Suitability  
A AUTHORIZED AND ACCEPTED

Title  
AMELIA STREET  
GENERAL ARRANGEMENT  
SHEET 1 OF 1

Prepared by:

Prepared for:

Drawing Number  
23480-MNRP-010-08\_02-DRG-CE-001

Rev.  
C01



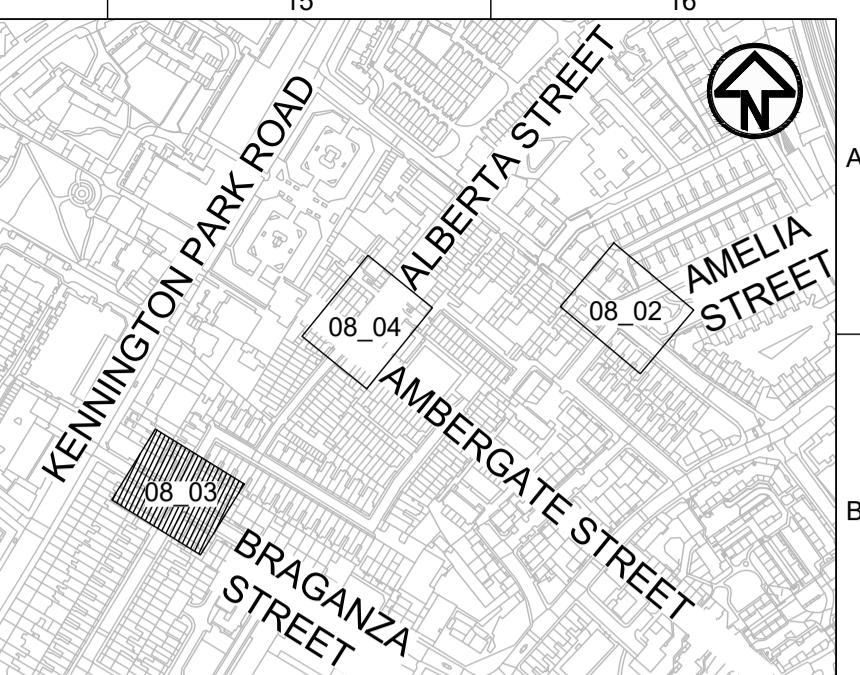
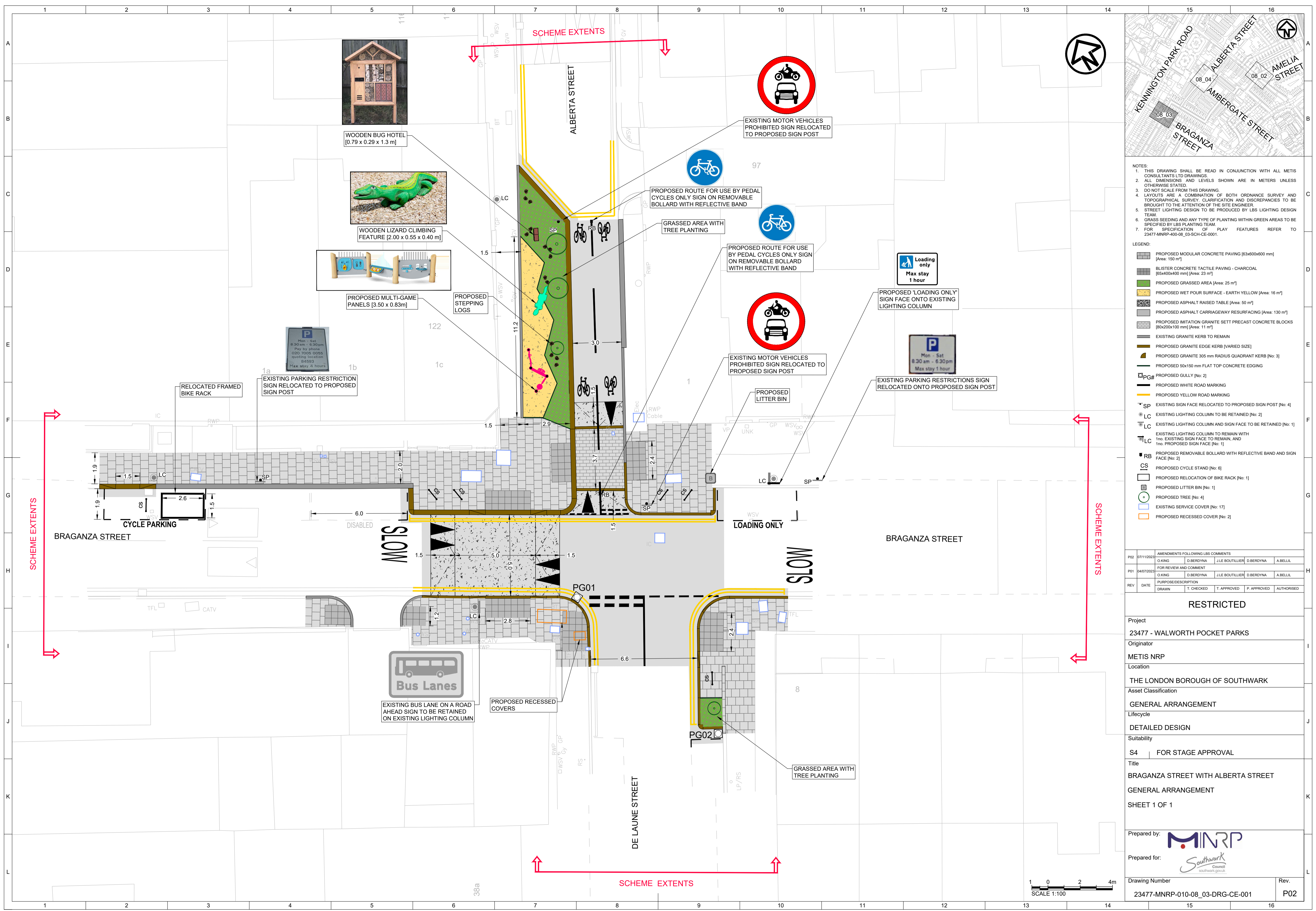

- NOTES:**
- THIS DRAWING SHALL BE READ IN CONJUNCTION WITH ALL METIS CONSULTANTS LTD DRAWINGS.
  - ALL DIMENSIONS AND LEVELS SHOWN ARE IN METERS UNLESS OTHERWISE STATED.
  - DO NOT SCALE FROM THIS DRAWING.
  - LAYOUTS ARE A COMBINATION OF BOTH ORDINANCE SURVEY AND TOPOGRAPHICAL SURVEY. CLARIFICATION AND DISCREPANCIES TO BE BROUGHT TO THE ATTENTION OF THE SITE ENGINEER.
  - STREET LIGHTING DESIGN TO BE PRODUCED BY LBS LIGHTING DESIGN TEAM.
  - GRASS SEEDING AND ANY TYPE OF PLANTING WITHIN GREEN AREAS TO BE SPECIFIED BY LBS PLANTING TEAM.
  - FOR SPECIFICATION OF PLAY FEATURES REFER TO 23477-MNRP-400-08\_03-SCH-CE-001.
- LEGEND:**
- PROPOSED MODULAR CONCRETE PAVING (63x60x60 mm) [Area: 150 m<sup>2</sup>]
  - BLISTER CONCRETE TACTILE PAVING - CHARCOAL (65x40x40 mm) [Area: 23 m<sup>2</sup>]
  - PROPOSED GRASSED AREA [Area: 25 m<sup>2</sup>]
  - PROPOSED WET POUR SURFACE - EARTH YELLOW [Area: 16 m<sup>2</sup>]
  - PROPOSED ASPHALT RAISED TABLE [Area: 50 m<sup>2</sup>]
  - PROPOSED ASPHALT CARRIAGEWAY RESURFACING [Area: 130 m<sup>2</sup>]
  - PROPOSED IMITATION GRANITE SETT PRECAST CONCRETE BLOCKS (80x200x100 mm) [Area: 11 m<sup>2</sup>]
  - EXISTING GRANITE KERB TO REMAIN
  - PROPOSED GRANITE EDGE KERB (VARIED SIZE)
  - PROPOSED GRANITE 305 mm RADIUS QUADRANT KERB (No: 3)
  - PROPOSED 50x150 mm FLAT TOP CONCRETE EDGING
  - PROPOSED GULLY (No: 2)
  - PROPOSED WHITE ROAD MARKING
  - PROPOSED YELLOW ROAD MARKING
  - EXISTING SIGN FACE RELOCATED TO PROPOSED SIGN POST (No: 4)
  - EXISTING LIGHTING COLUMN TO BE RETAINED (No: 2)
  - EXISTING LIGHTING COLUMN AND SIGN FACE TO BE RETAINED (No: 1)
  - EXISTING LIGHTING COLUMN TO REMAIN WITH 1no. EXISTING SIGN FACE TO REMAIN, AND 1no. PROPOSED SIGN FACE (No: 1)
  - PROPOSED REMOVABLE BOLLARD WITH REFLECTIVE BAND AND SIGN FACE (No: 2)
  - PROPOSED CYCLE STAND (No: 6)
  - PROPOSED RELOCATION OF BIKE RACK (No: 1)
  - PROPOSED LITTER BIN (No: 1)
  - PROPOSED TREE (No: 4)
  - EXISTING SERVICE COVER (No: 17)
  - PROPOSED RECESSED COVER (No: 2)

REV	DATE	DRAWN	T. CHECKED	T. APPROVED	P. APPROVED	AUTHORISED
P02	07/11/2023	G. KING	D. BERDYNA	J.L.E. BOUTILLIER	D. BERDYNA	A. BELLIL
P01	04/07/2023	G. KING	D. BERDYNA	J.L.E. BOUTILLIER	D. BERDYNA	A. BELLIL

**RESTRICTED**

Project  
23477 - WALWORTH POCKET PARKS

Originator  
METIS NRP

Location  
THE LONDON BOROUGH OF SOUTHWARK

Asset Classification  
GENERAL ARRANGEMENT

Lifecycle  
DETAILED DESIGN

Suitability  
S4 FOR STAGE APPROVAL

Title  
BRAGANZA STREET WITH ALBERTA STREET

GENERAL ARRANGEMENT

SHEET 1 OF 1

Prepared by:

Prepared for:

Drawing Number  
23477-MNRP-010-08\_03-DRG-CE-001

Rev.  
P02

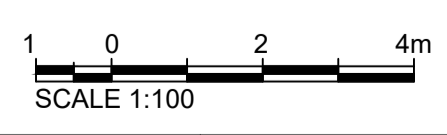

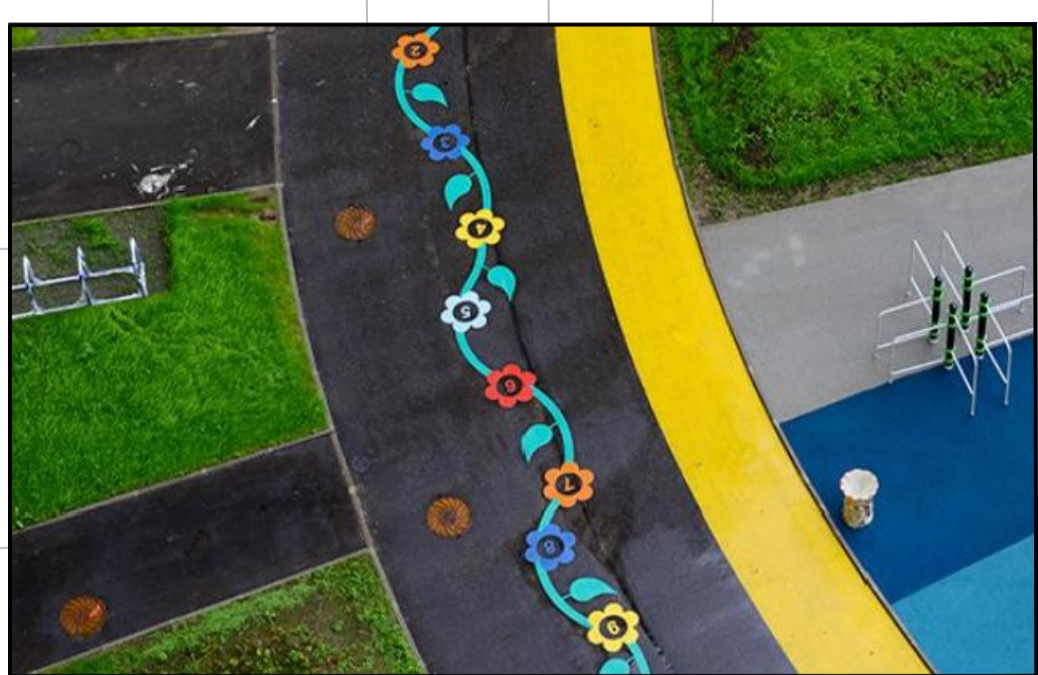
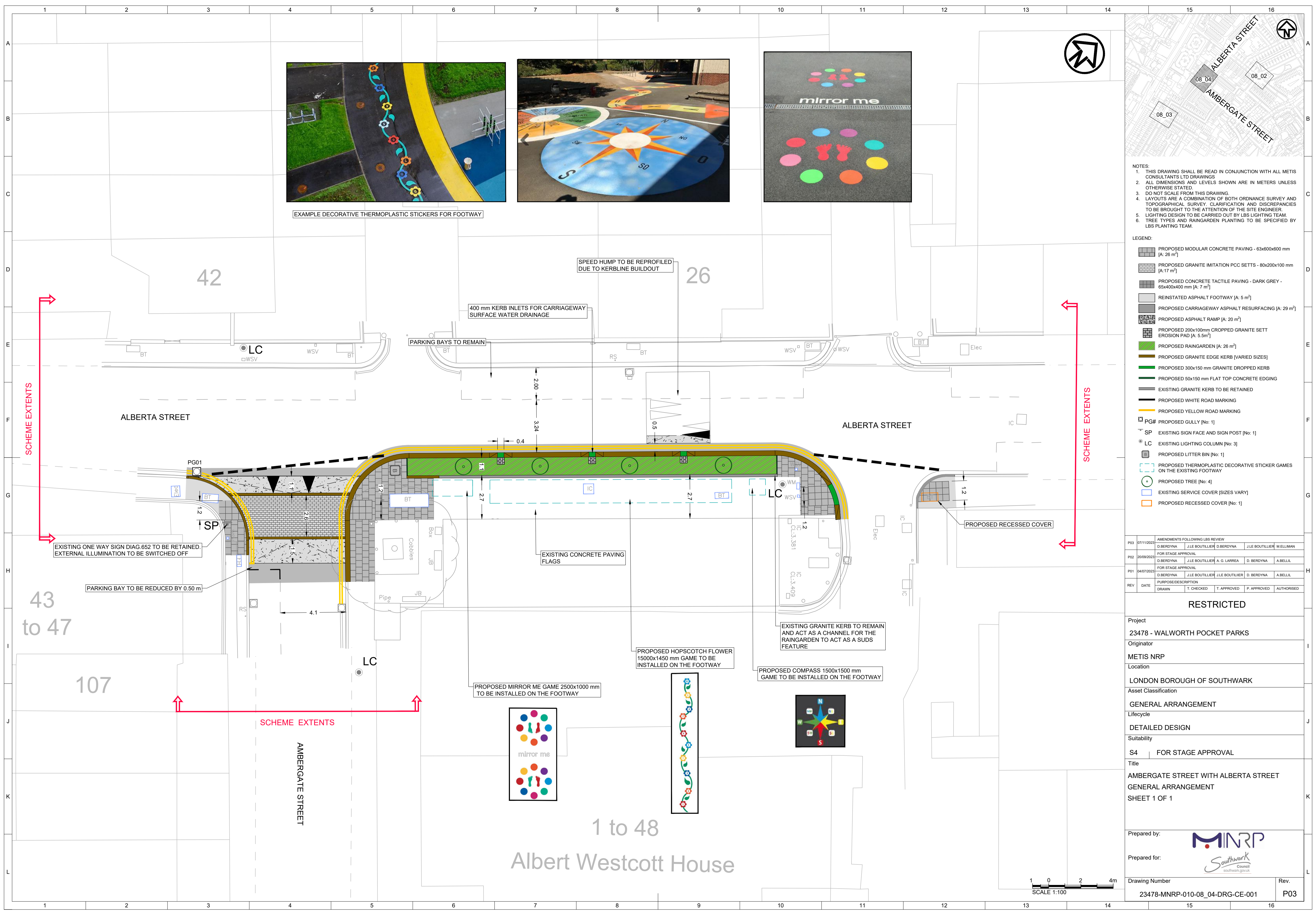

EXAMPLE DECORATIVE THERMOPLASTIC STICKERS FOR FOOTWAY

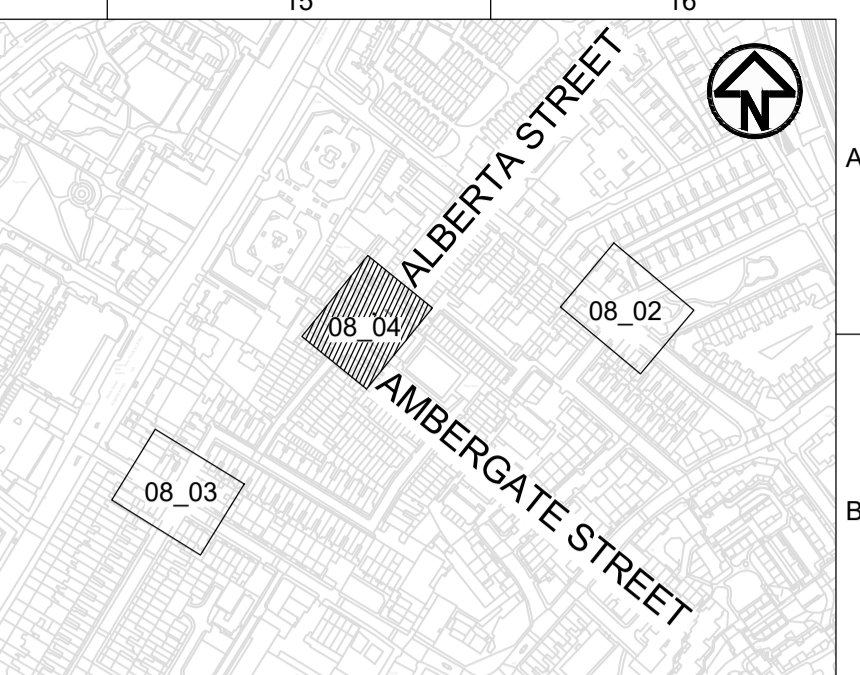

- NOTES:
- THIS DRAWING SHALL BE READ IN CONJUNCTION WITH ALL METIS CONSULTANTS LTD DRAWINGS
  - ALL DIMENSIONS AND LEVELS SHOWN ARE IN METERS UNLESS OTHERWISE STATED.
  - DO NOT SCALE FROM THIS DRAWING.
  - LAYOUTS ARE A COMBINATION OF BOTH ORDNANCE SURVEY AND TOPOGRAPHICAL SURVEY. CLARIFICATION AND DISCREPANCIES TO BE BROUGHT TO THE ATTENTION OF THE SITE ENGINEER.
  - LIGHTING DESIGN TO BE CARRIED OUT BY LBS LIGHTING TEAM.
  - TREE TYPES AND RAINGARDEN PLANTING TO BE SPECIFIED BY LBS PLANTING TEAM.

- LEGEND:
- PROPOSED MODULAR CONCRETE PAVING - 63x600x600 mm [A: 26 m<sup>2</sup>]
  - PROPOSED GRANITE IMITATION PCC SETTS - 80x200x100 mm [A: 17 m<sup>2</sup>]
  - PROPOSED CONCRETE TACTILE PAVING - DARK GREY - 65x40x400 mm [A: 7 m<sup>2</sup>]
  - REINSTATED ASPHALT FOOTWAY [A: 5 m<sup>2</sup>]
  - PROPOSED CARRIAGEWAY ASPHALT RESURFACING [A: 29 m<sup>2</sup>]
  - PROPOSED ASPHALT RAMP [A: 20 m<sup>2</sup>]
  - PROPOSED 200x100mm CROPPED GRANITE SETT EROSION PAD [A: 5.5m<sup>2</sup>]
  - PROPOSED RAINGARDEN [A: 26 m<sup>2</sup>]
  - PROPOSED GRANITE EDGE KERB (VARIED SIZES)
  - PROPOSED 300x150 mm GRANITE DROPPED KERB
  - PROPOSED 50x150 mm FLAT TOP CONCRETE EDGING
  - EXISTING GRANITE KERB TO BE RETAINED
  - PROPOSED WHITE ROAD MARKING
  - PROPOSED YELLOW ROAD MARKING
  - PG# PROPOSED GULLY (No: 1)
  - SP EXISTING SIGN FACE AND SIGN POST (No: 1)
  - LC EXISTING LIGHTING COLUMN (No: 3)
  - BT PROPOSED LITTER BIN (No: 1)
  - PROPOSED THERMOPLASTIC DECORATIVE STICKER GAMES ON THE EXISTING FOOTWAY
  - PROPOSED TREE (No: 4)
  - EXISTING SERVICE COVER (SIZES VARY)
  - PROPOSED RECESSED COVER (No: 1)

REV	DATE	DRAWN	T. CHECKED	T. APPROVED	P. APPROVED	AUTHORISED
P03	07/11/2023	D. BERDYNA	J. LE BOUTILLIER	D. BERDYNA	J. LE BOUTILLIER	M. ELLMAN
P02	20/06/2023	D. BERDYNA	J. LE BOUTILLIER	A. G. LARREA	D. BERDYNA	A. BELLIL
P01	04/07/2023	D. BERDYNA	J. LE BOUTILLIER	J. LE BOUTILLIER	D. BERDYNA	A. BELLIL

**RESTRICTED**

Project  
23478 - WALWORTH POCKET PARKS

Originator  
METIS NRP

Location  
LONDON BOROUGH OF SOUTHWARK

Asset Classification  
GENERAL ARRANGEMENT

Lifecycle  
DETAILED DESIGN

Suitability  
S4 FOR STAGE APPROVAL

Title  
AMBERGATE STREET WITH ALBERTA STREET  
GENERAL ARRANGEMENT  
SHEET 1 OF 1

Prepared by:

Prepared for:

Drawing Number  
23478-MNRP-010-08\_04-DRG-CE-001

Rev.  
P03